MUSICA
BIBLIOTECA NAZIONALE CENTRALE - FIRENZE
10.060 - 4-045

# VARIAZIONI
## per Piano-forte

Sopra la

# POLACCA

DEL NUOVO MOSÈ DI ROSSINI,

*composte da*

# ALESSANDRO BIAGI

*OPERA 1.ª*

*P. Mosell' Scrisse in Lit.* *Lit. C.C. in S. Caterina*

MUS
1924
.298
CF000728460
B.N.C.F.

B.N.C.F.
MUS1924.298
CF0007284460

INTRODUZIONE

*Maestoso*

*f* *sf*

*sf* *p* *espres:*

*poco rinf* *p*

*rinf* *poco rinf.*

*p* *riten:* *rall:* *sempre*

*p* *sf*

TEMPO DI POLLACCA

Tema

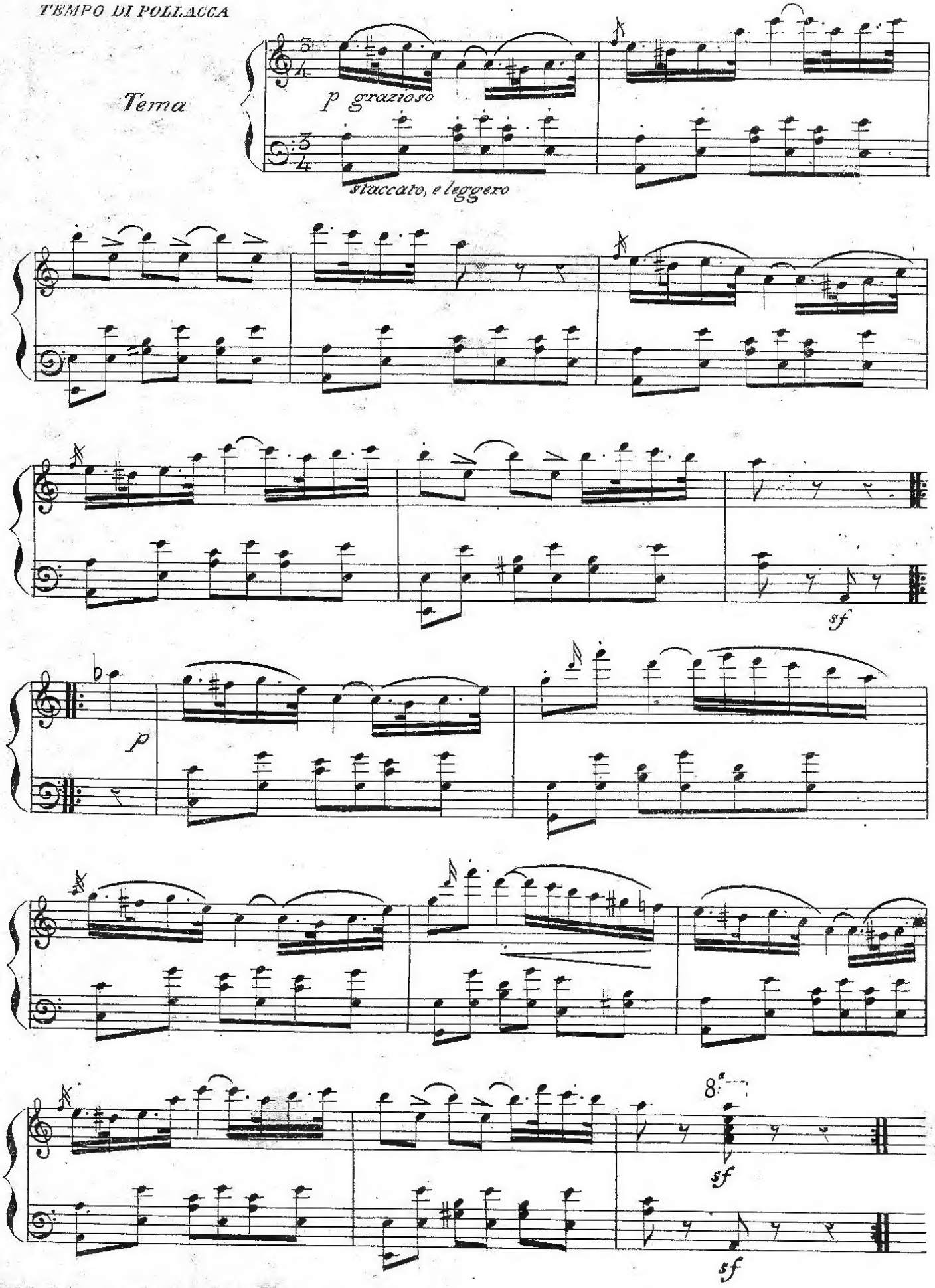

Var.ª 1.ª

p m.d. m.s. rinf. f p.m.s. m.d. f f

p rinf. f p 8.ª loco f

8.ª loco f

p rinf p f cres 8.ª sf

Var.ª 2.ª

sf p leggero 8.ª cres

loco f p leggero

8.ª loco cres f sf

cres

p

f

p

f

loco

sf

leggero

cres

sf

Var.e 3.a

p

staccato

cres

ben marcato il basso

f

ff

staccato

cres

f

f

p

cres

f

cres

f

cres

f

sf

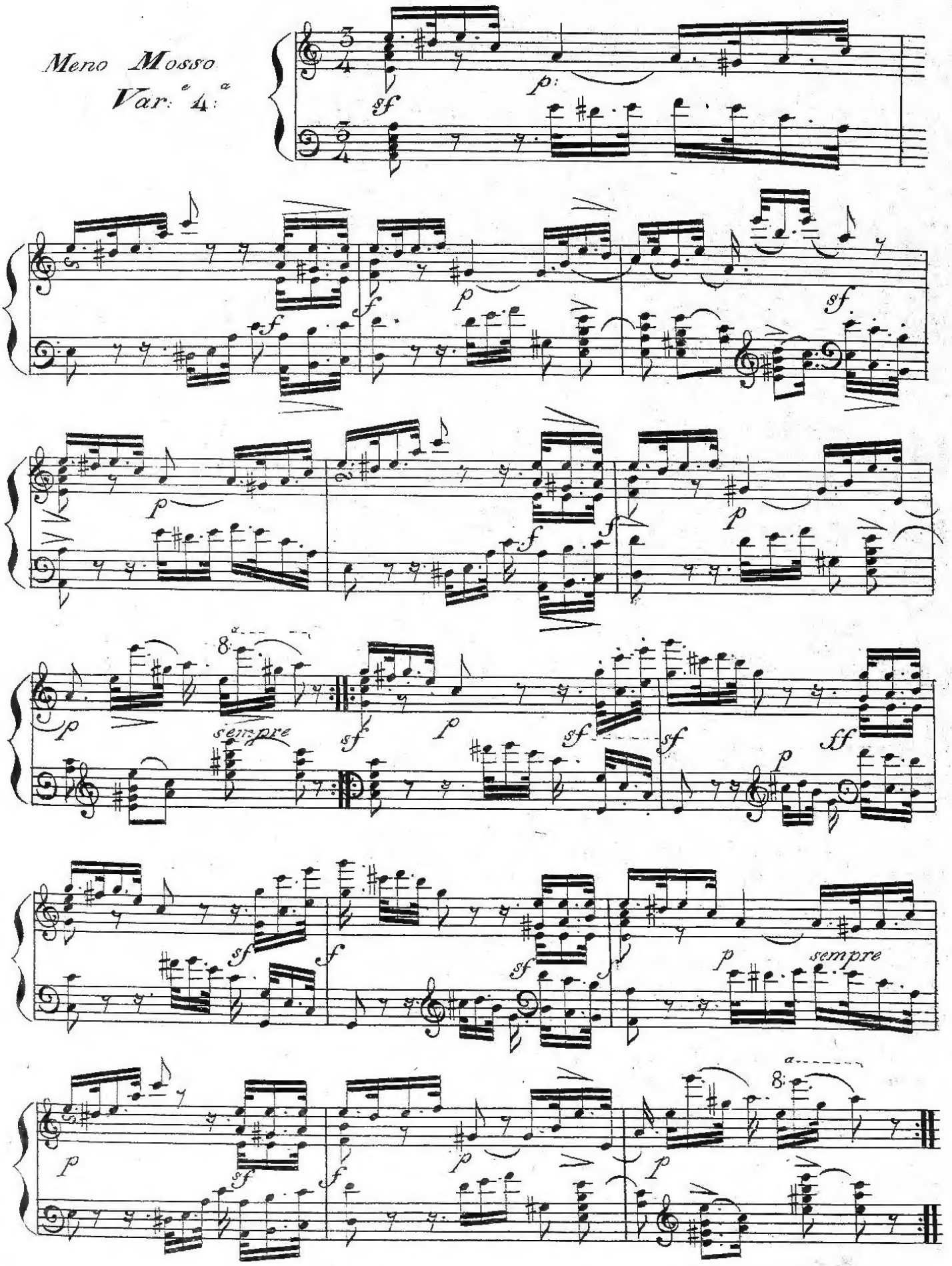
Meno Mosso
Var.e 4.a
sempre
sempre

Var.e 5.a

loco

p leggero

cres.

loco

f ff

sf

m. s.

p

m. s.

m. d.

p

loco

cres.

f

ff.

f

f p p cres f p cres f p cres

f p

poco riten.

p leggero

loco

cres

f

cres.

sf

ff

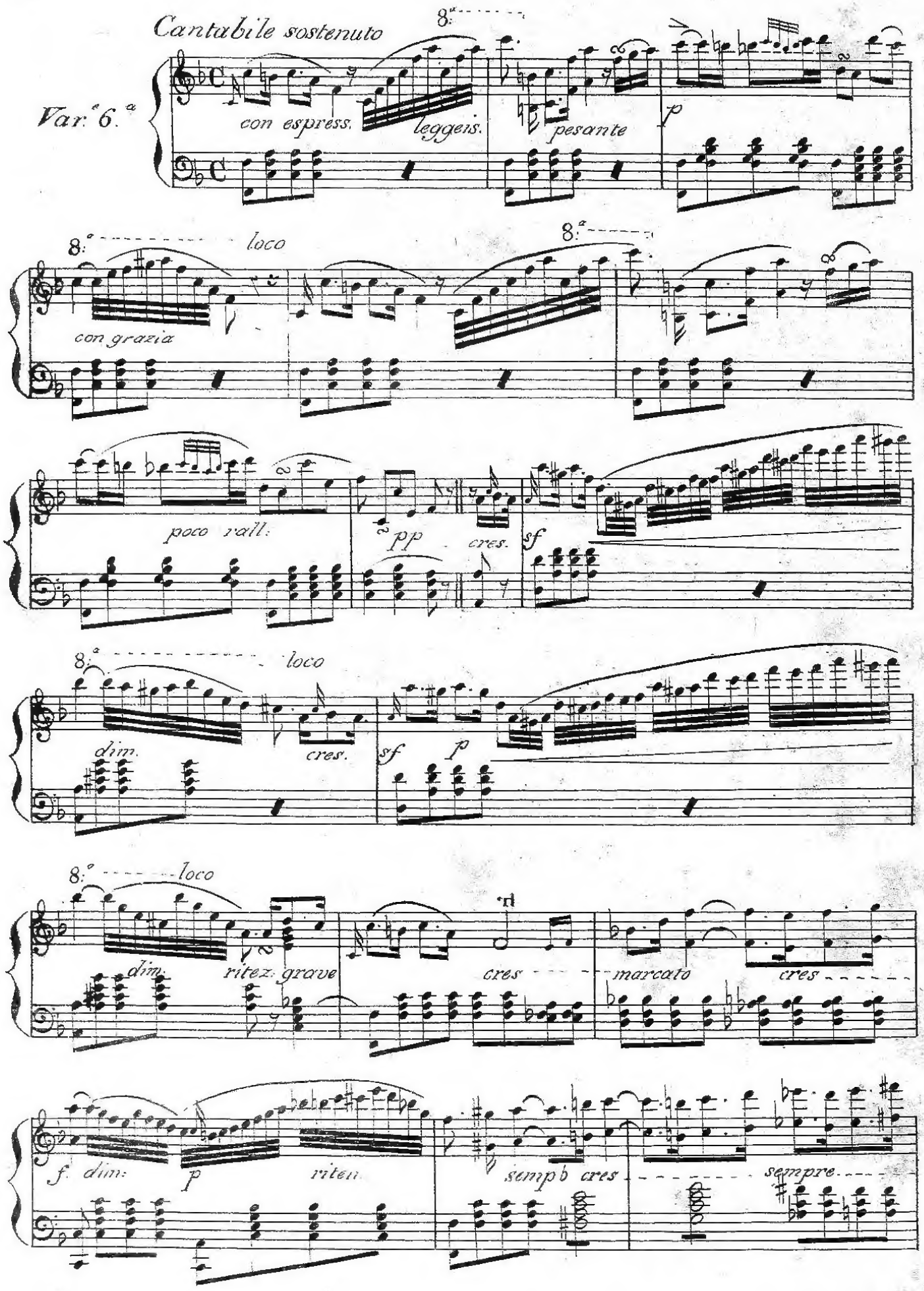
Cantabile sostenuto
Var.e 6.a
con espress.
leggeris.
pesante
p
loco
con grazia
poco rall:
pp
cres.
sf
loco
dim.
cres.
sf
p
loco
dim.
ritez. grave
cres
marcato
cres
f. dim:
p
riten
sempb cres
sempre

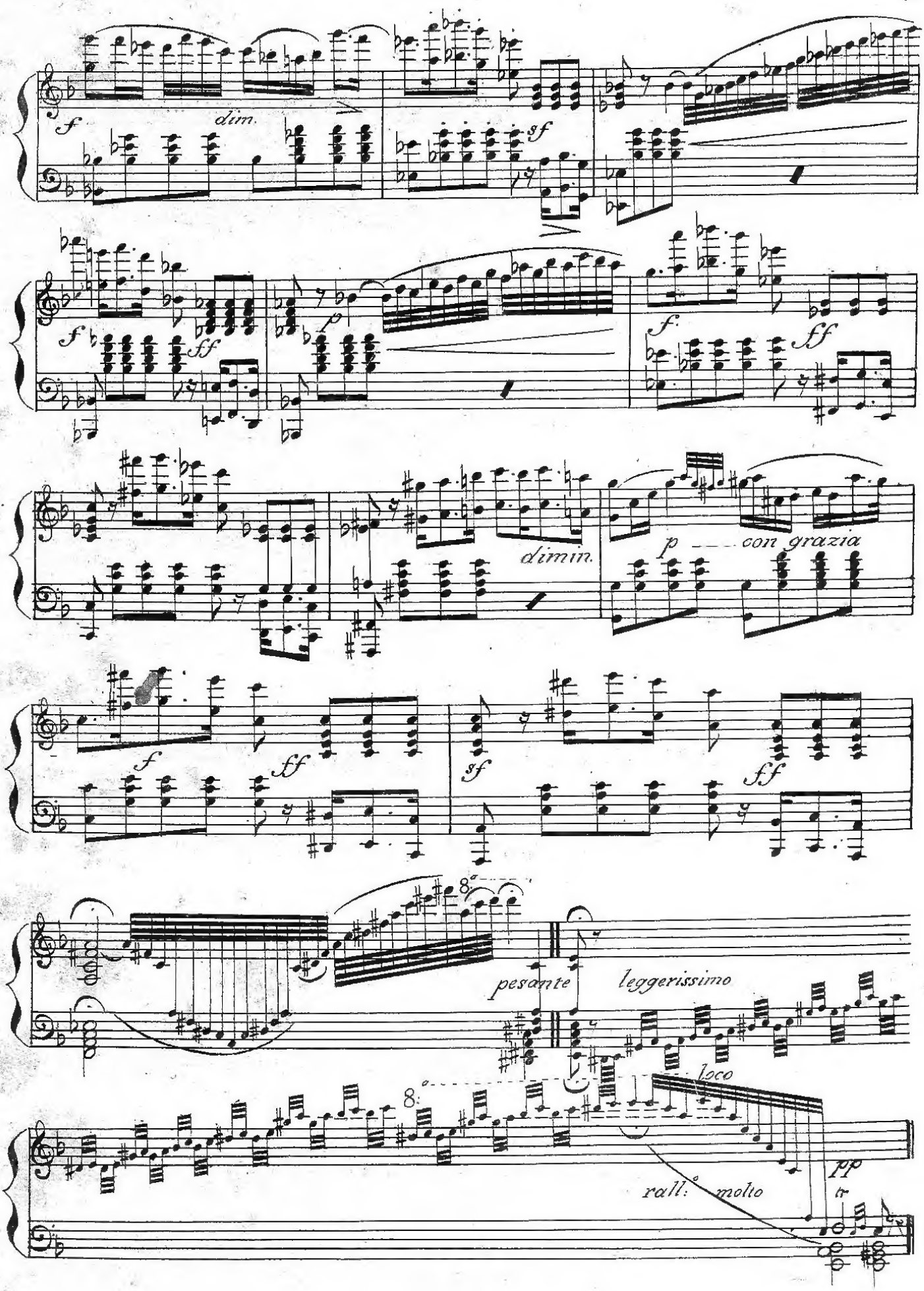
f
dim.
sf
f
ff
p
f
ff
dimin.
p con grazia
f
ff
sf
ff
8
pesante
leggerissimo
loco
8
rall: molto
pp

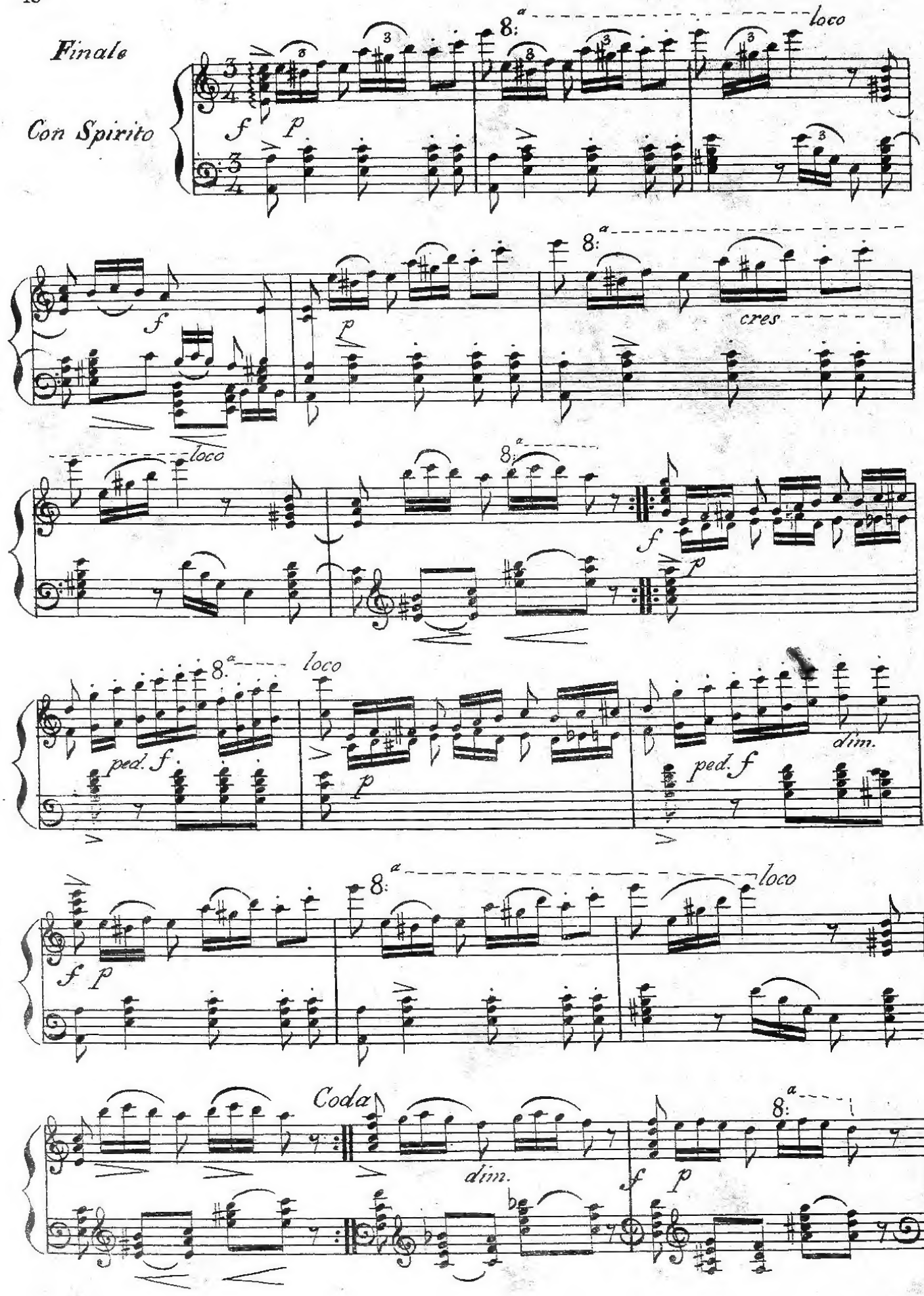
Finale
Con Spirito
f
p
loco
cres
ped. f
dim.
Coda

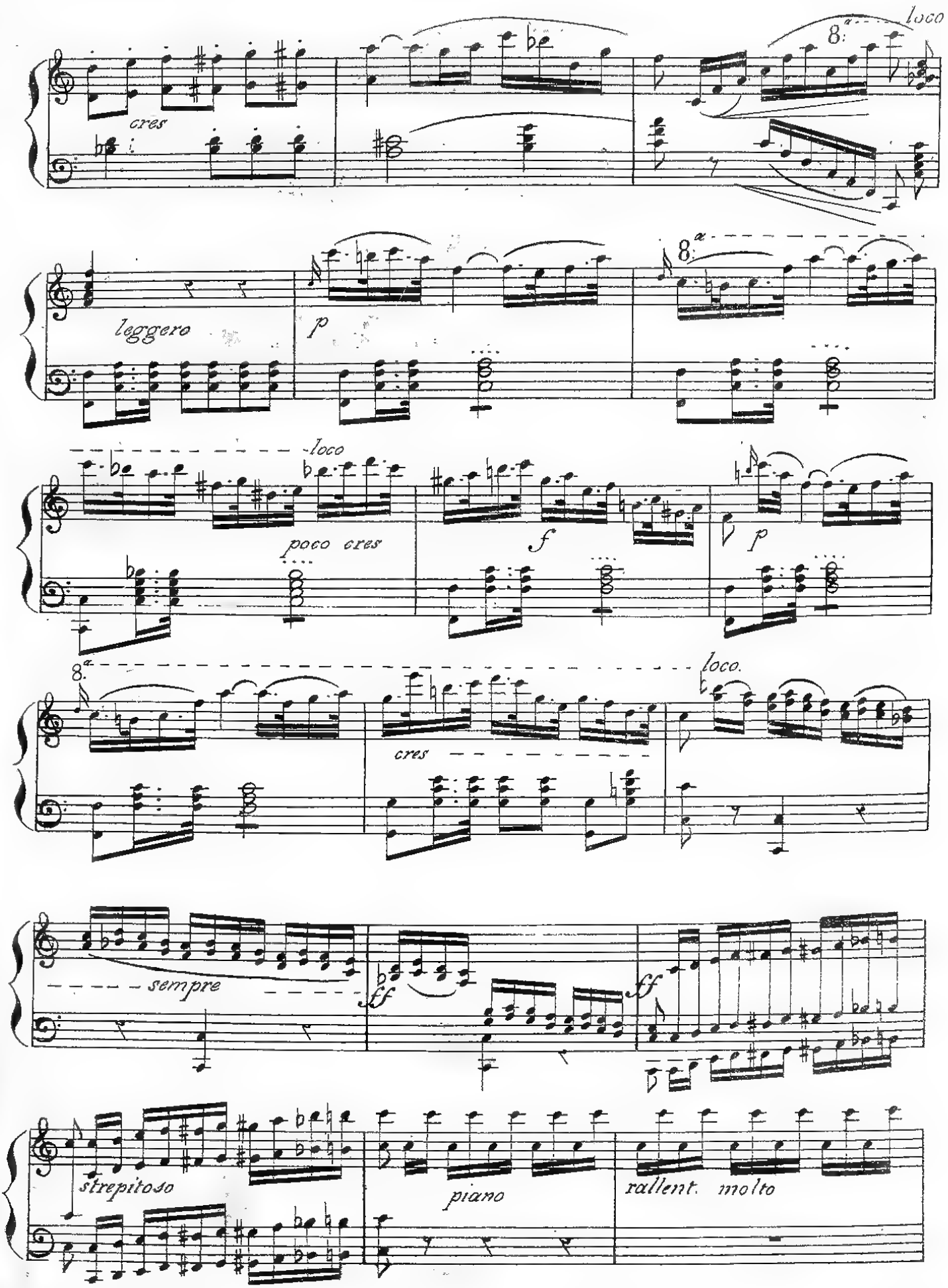
loco
cres
leggero
p
loco
poco cres
f
p
loco.
cres
sempre
ff
ff
strepitoso
piano
rallent. molto

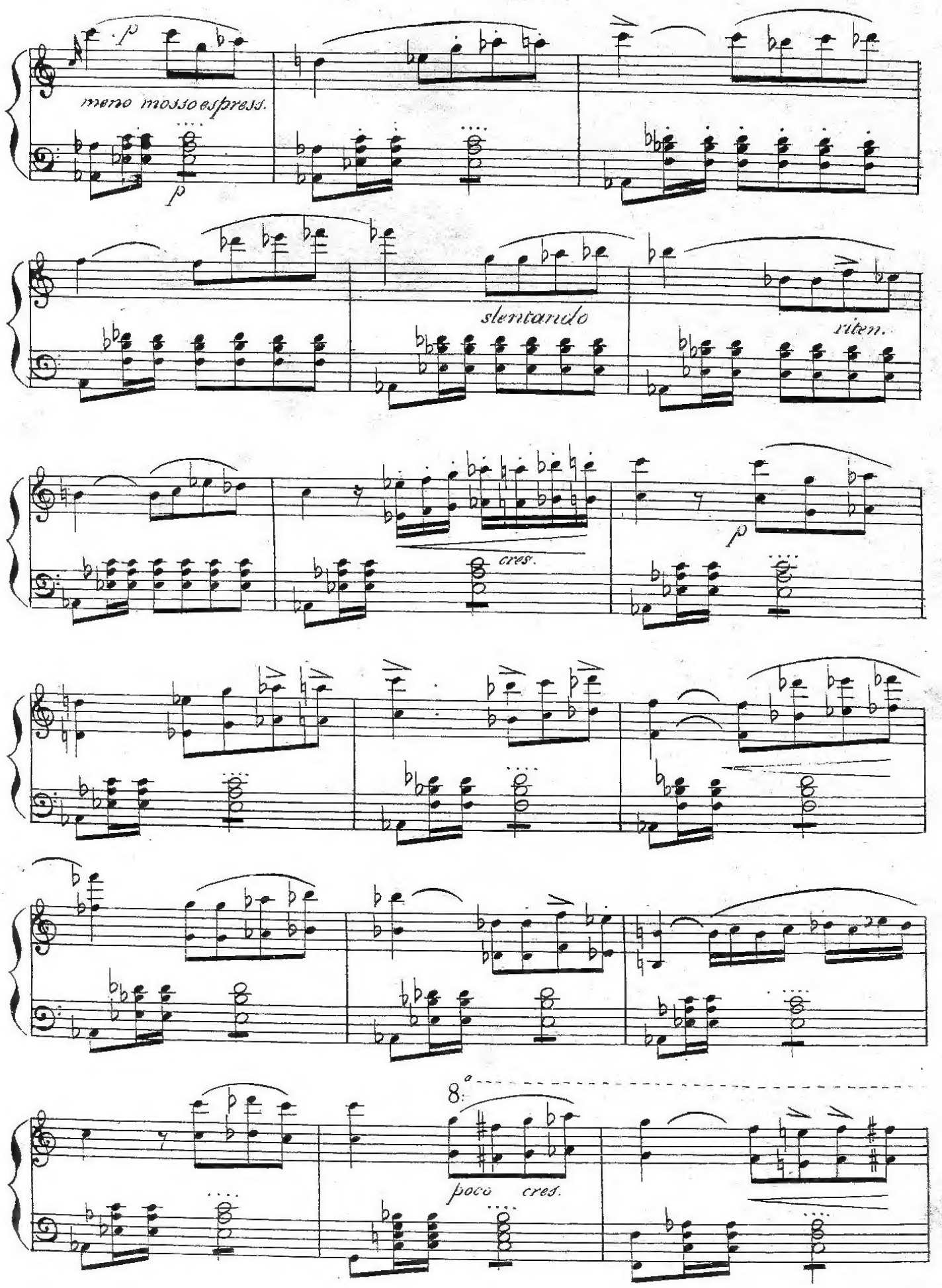
p
meno mosso espress.
p
slentando
riten.
cres.
p
poco cres.

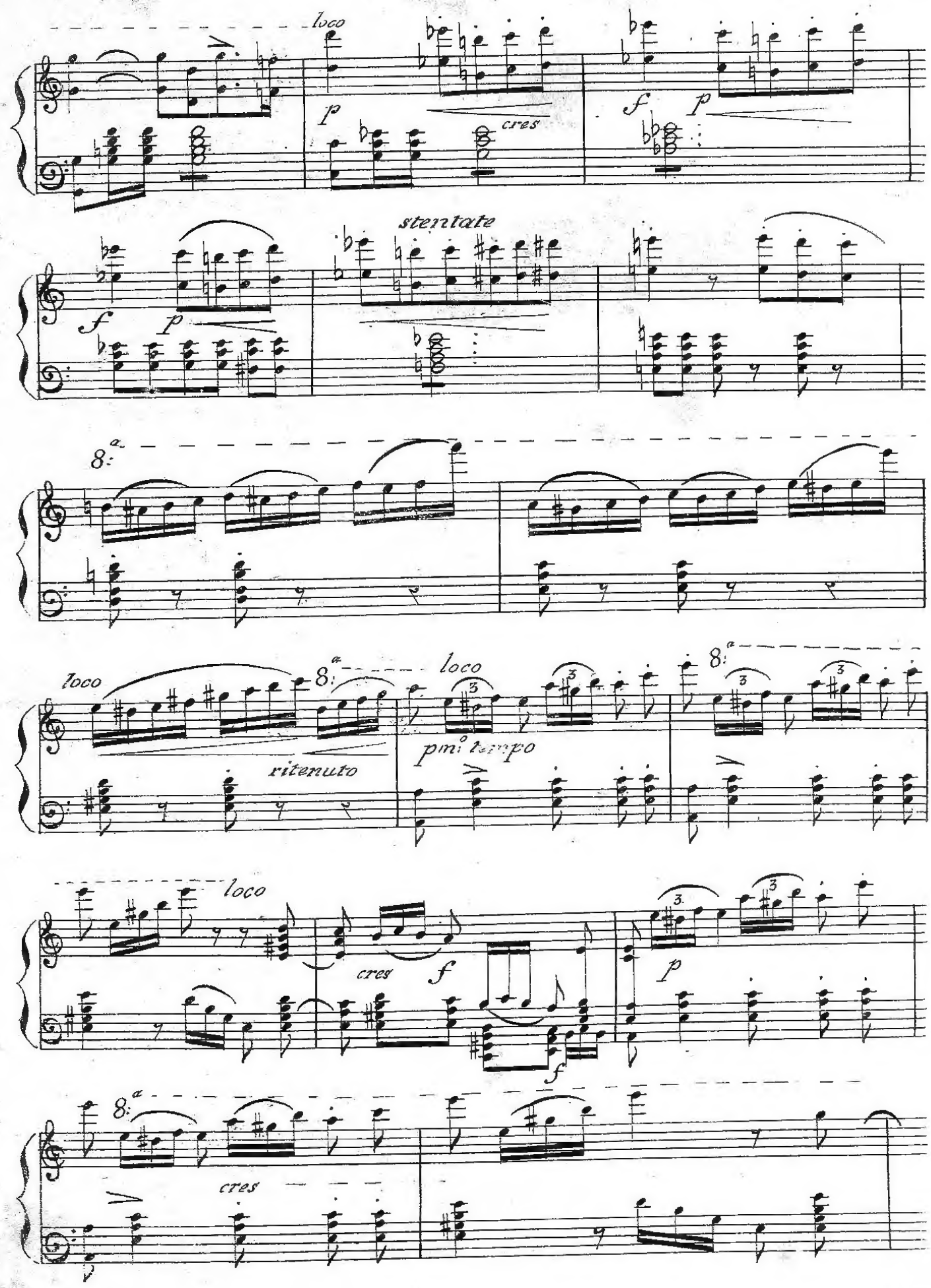
loco
p
cres
f
p
f
p
stentate
8:a
loco
8:a
loco
8:a
ritenuto
pm: tempo
loco
cres
f
f
p
8:a
cres

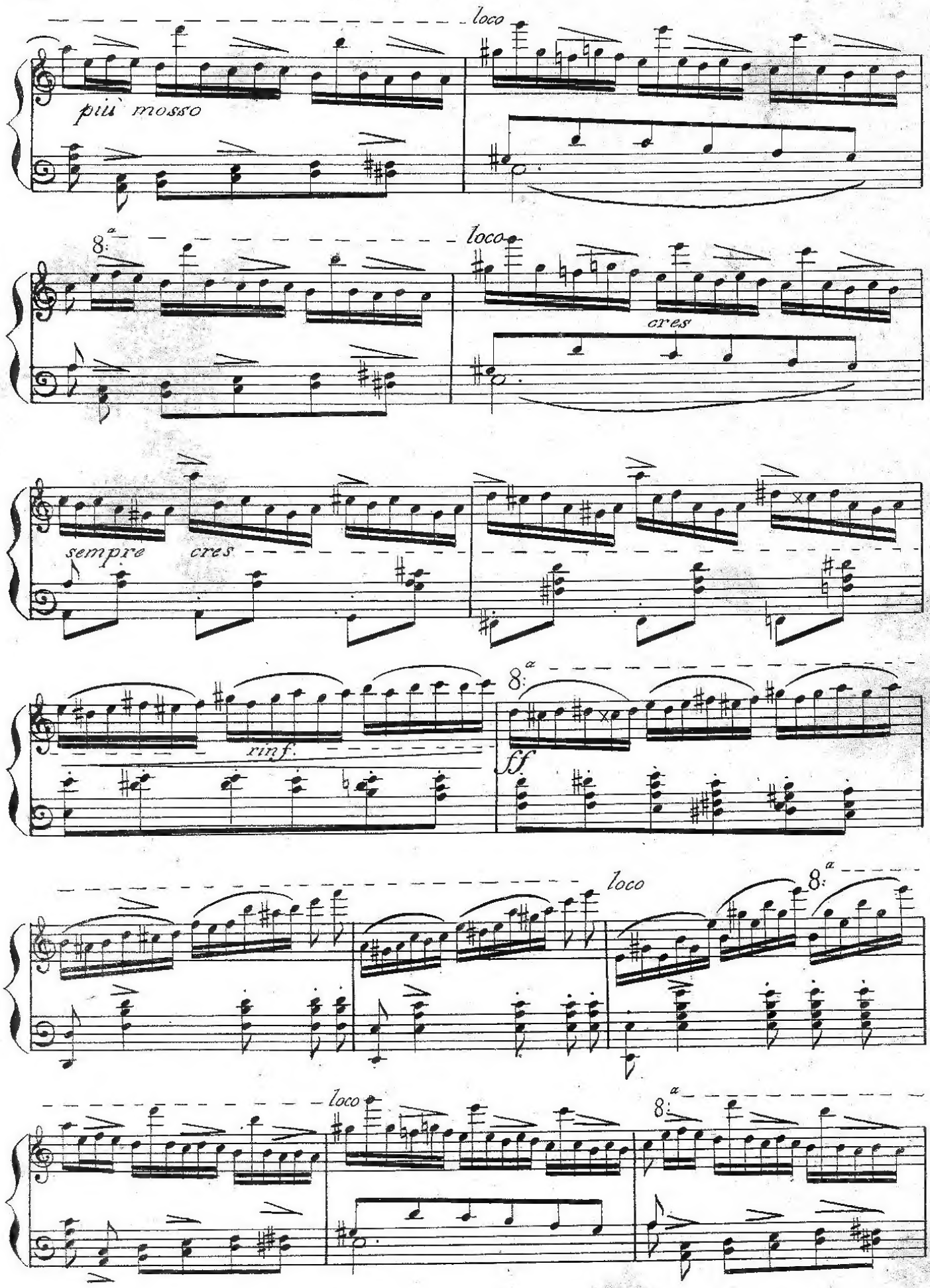
loco
più mosso
8:a
loco
cres
sempre cres
rinf.
8:a
ff
loco
8:a
loco
8:a

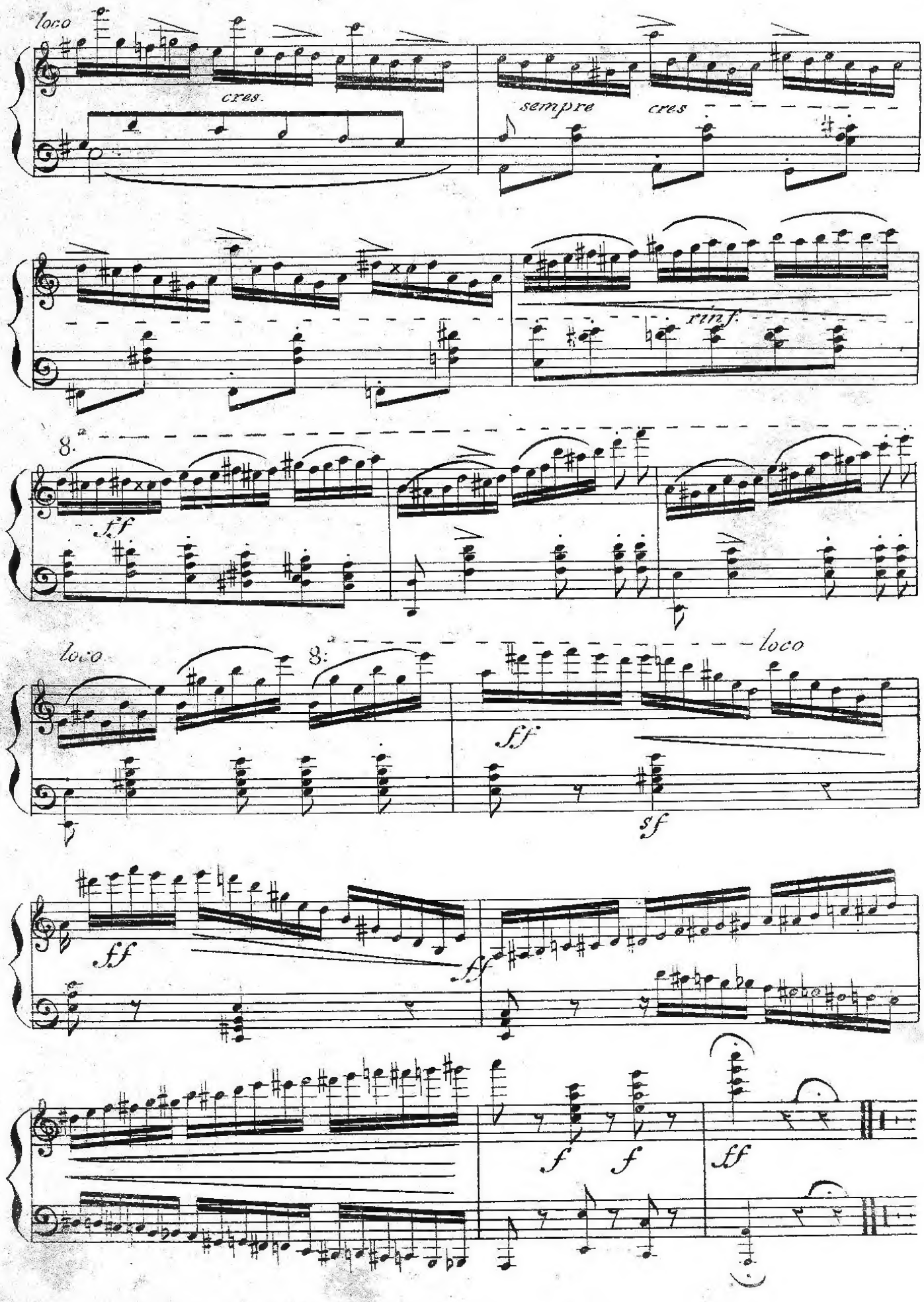
loco
cres.
sempre cres
rinf.
8.
ff
loco
8.
loco
ff
sf
ff
ff
f f
ff